

- NOTES:
1. All rights reserved. All drawing and written material appearing herein constitute original and copyright work of ARC:MC. Content may not be duplicated, used or disclosed without written consent.
 2. All dimensions shown are in millimetres.
 3. This drawing shall be read in conjunction with all specifications and schedules.
 4. All dimensions shall be checked by Contractor prior to any work commencing on site.
 5. The Contractor shall comply with all provisions for health, safety, regulations, standard codes of practice, methods of working, and good practice.
 6. Dimensions shall not be called from the drawing and the contractor shall be responsible for obtaining all dimensions and levels on site for the actual setting out of the works.

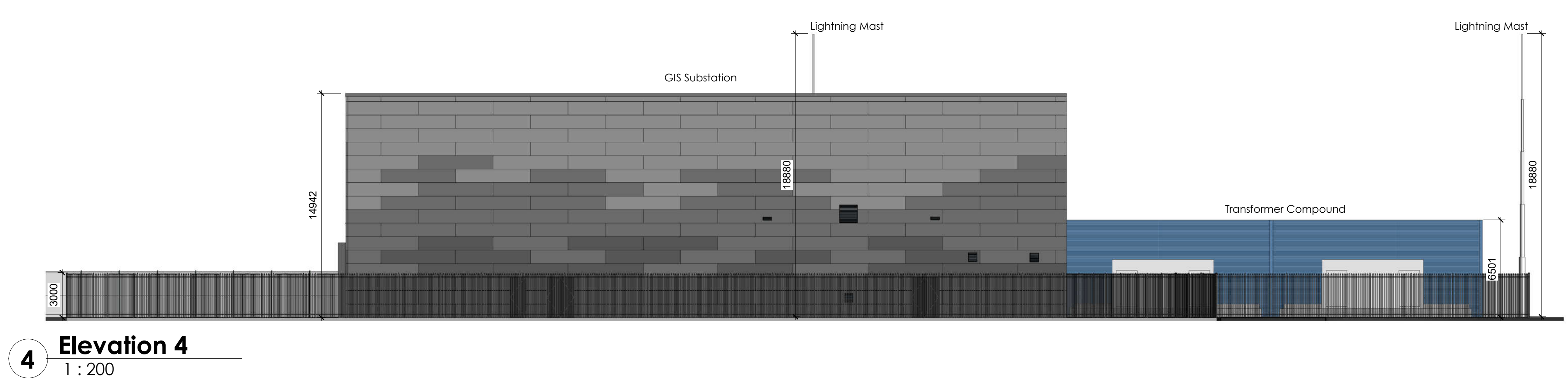
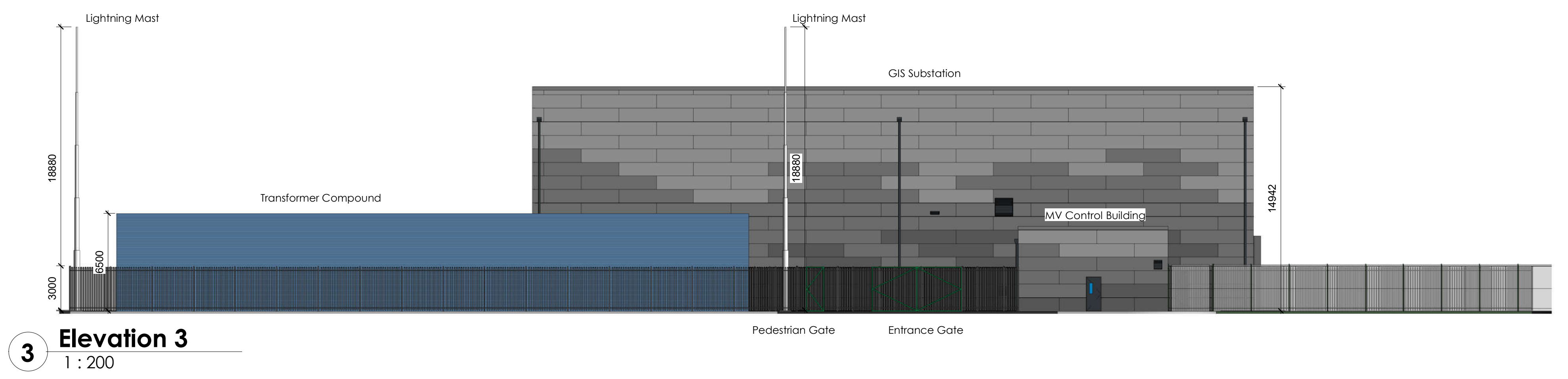
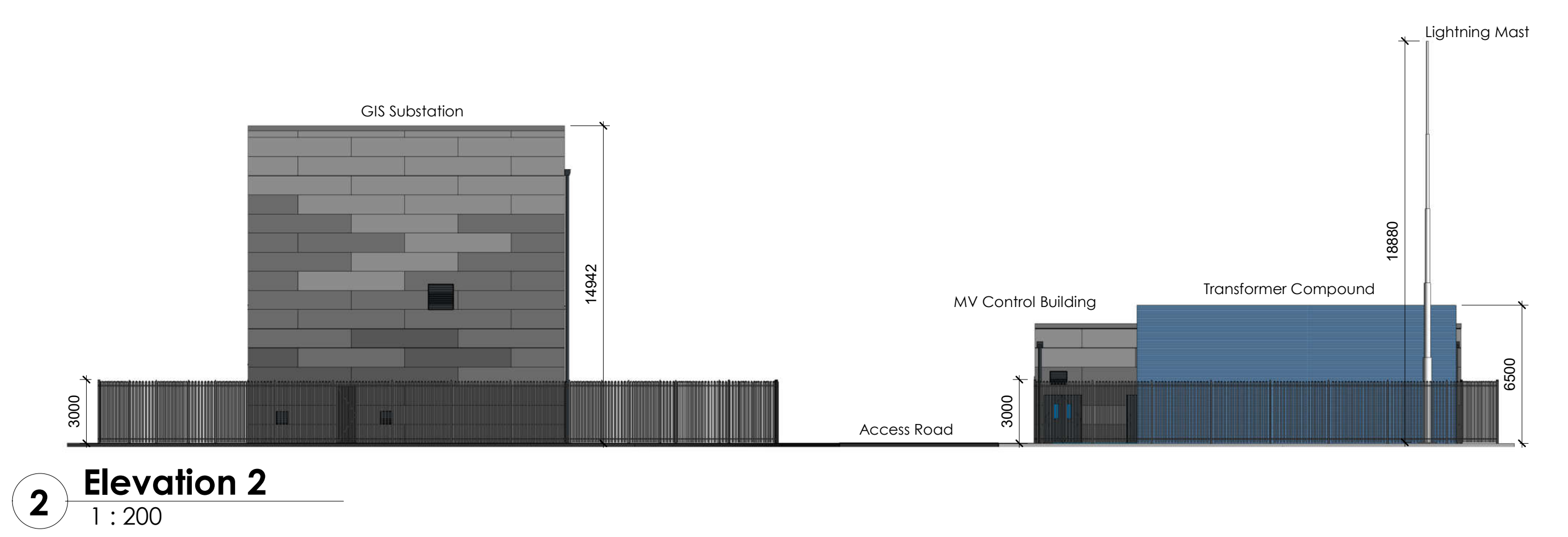
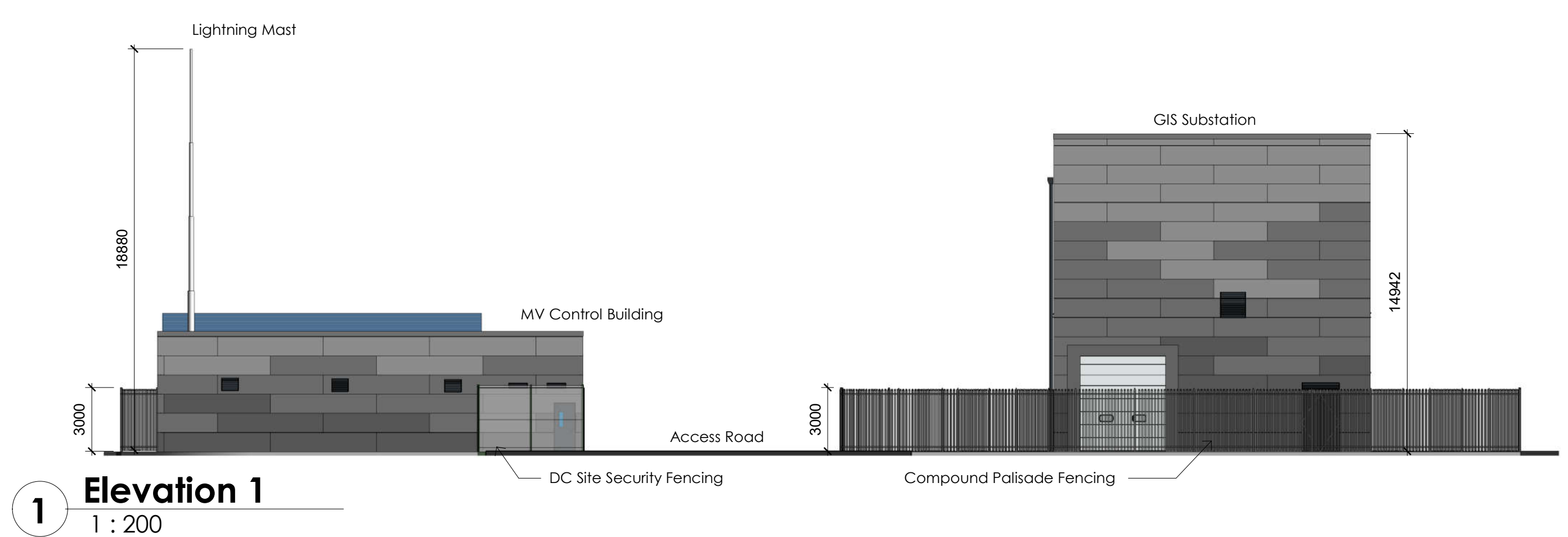
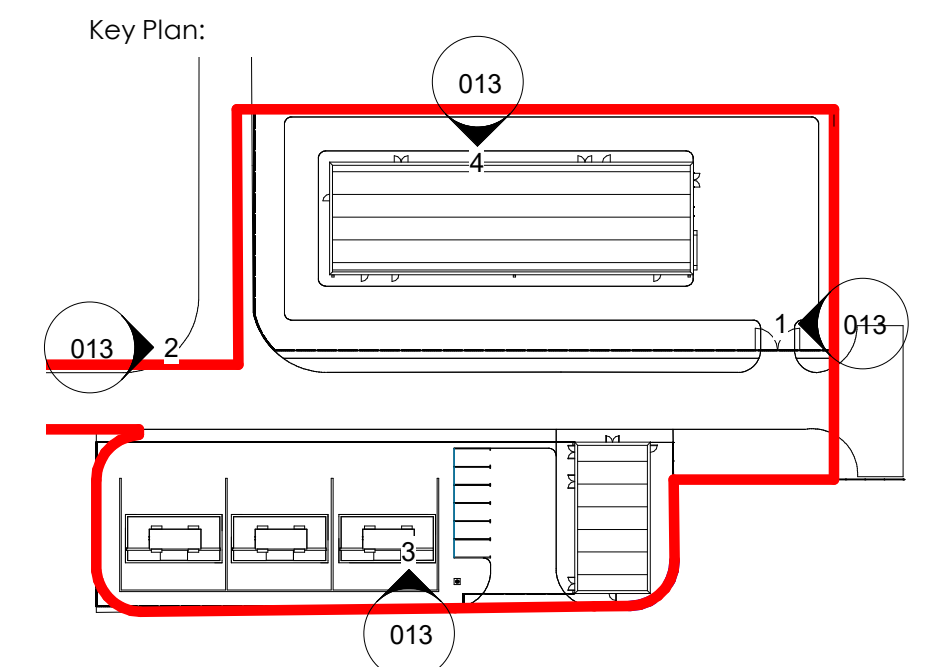

REV	DATE	ISSUED FOR INFORMATION	BY	CHKD
S2		ISSUED FOR INFORMATION		

FOR PLANNING

S2 ISSUED FOR INFORMATION

ARC:MC

MISSION CRITICAL

140-142 St John Street, London EC1V 4UB T 020 34112571

REGISTERED IN ENGLAND / COMPANY REG. NO. 7883299

CURVE:

Data and Power Hub Services Limited

PROJECT:	DUB 40
PROJECT NO.:	3183.00
DESCRIPTION:	DUB 40 - SUBSTATION - COMPOUND ELEVATIONS
SCALE:	As Indicated @ A0
DRAWING NO.:	D40-ARC-SS-ZZ-DR-A-013
REVISION:	#

